



AMAVI FURNITURE JSC.
COMPANY PROFILE

COMPANY PROFILE

AMAVI CONSTRUCTION AND INTERIOR JOINT STOCK COMPANY

Address: No. 10 Nguyen Dang Giai, Thao Dien Ward, Thu
Duc City, Ho Chi Minh City

Hotline: 0917 033 799

Fax: (028) 730 22779

Website: amavifurniture.vn

Email: info@amavi.asia



THE AGENDA

- 1 LETTER OF INTRODUCTION
- 2 INTRODUCTION
- 3 VISION & VALUES
- 4 OPERATIONAL STRUCTURE
- 5 LEGAL FRAMEWORK
- 6 PRODUCTION CAPACITY
- 7 TYPICAL CONTRACTS
- 8 SAMPLE PROJECTS
- 9 HUMAN RESOURCES CAPACITY
- 10 FINANCIAL REPORTS

GREETINGS

First of all, we would like to express our sincere gratitude to your esteemed company for giving AMAVI the opportunity to participate in the bidding for your new project.

We are AMAVI FURNITURE, specializing in manufacturing, design consultation, and installation of wooden doors and interior/exterior furniture, with nearly 20 years of experience in exporting to the American and European markets.

Since 2016, we have been focusing on developing the domestic market, undertaking various projects such as hotels, resorts, luxury condominiums, and have become a trusted name for investors in all aspects of manufacturing, design consultation, and full-package installation of interior/exterior furniture. With a factory area of over 20,000m² and a professional architectural design consulting system, AMAVI is committed to providing our customers with the best possible services.

Our products are not only aesthetically pleasing and durable over time but also optimized for functionality. This is ensured through our close supervision at every stage of production, from the selection of wood blanks, Japanese standard wood drying to achieve the required moisture content, precise tool design, the use of modern machinery and equipment, and operation by an experienced production team.

Some of our notable projects include Empire City Thu Thiem, Ecopark Hung Yen, The Song Vung Tau, Hope Residence Long Bien, Tuyen Son Da Nang Apartments, The Metropole District 2, North Park Condominium Cambodia, Charm Resort Long Hai, Resort & Residence X2 Hoi An, Aria Hotel & Resort Da Nang, etc.

It is known that your company is currently seeking suppliers for the package of interior-exterior decoration and installation of doors. With our experiences, we would like to provide your company with tender information and are confident in becoming the supplier for your project with the highest quality, fastest progress, and most competitive prices.

Thank you sincerely !

**AMAVI CONSTRUCTION AND
INTERIOR JOINT STOCK COMPANY**

CHIEF EXECUTIVE OFFICER

ABOUT US

On May 31st, 2016, Amavi Construction and Interior Furniture JSC. was officially established, specializing in manufacturing and construction of interior furniture and exporting with the business motto: "Reliability and Efficiency".

With the advantage of a dynamic and creative team, we place special emphasis on the quality of progress and meeting all the related tasks in design, construction, completion, and supply of interior products.



OUR STORY

VISION & MISSION

As the slogan closely associated with the core values of AMAVI, we are always committed to using clean and environmentally friendly raw materials, free from toxic substances and can be reused multiple times. The quality and aesthetic standards of our products often surpass the official standards set by AMAVI itself. We particularly emphasize harnessing human creativity, continuous learning, and applying advanced information technology platforms to deliver increasingly perfect interior projects in Vietnam with the highest quality. Over the years, AMAVI has become a trusted name for many investors and reliable partners.

CONTACT

Tax code: 0313834250
Hotline: 0917 033 799
Fax: (028) 730 22779
Website: amavifurniture.vn
Email: info@amavi.asia

Office in Ha Noi

11th floor, 180 Trieu Viet Vuong, Hai Ba Trung Ward, Ha Noi.

Factory

Khanh Van St, Khanh Binh; Tan Uyen, Binh Duong Province

Office in Da Nang

02/09 Street, Hoa Thuan Ward, Hai Chau District, Da Nang.

Office in Ho Chi Minh

No. 10 Nguyen Dang Giai, Thao Dien Ward, Thu Duc, HCMC.

HUMAN RESOURCES

AMAVI FURNITURE TEAM



MR. NGUYEN TRUNG KIEN

CEO - Chief Executive Officer

“We place special emphasis on the quality of progress and meeting all the related tasks in design, construction, and completion. In addition, we aim to build a modern and efficient business culture.”



AMAVI COLLECTIVE

Amavi Team

We always strive to develop new ideas for architectural and interior solutions, implementing creative and sustainable projects. Our philosophy is to accompany our clients in order to achieve the best results, benefiting all parties involved as well as the community.

OUR PLEASURE TO ACCOMPANY

CUSTOMERS & PARTNERS



CERTIFICATIONS

AMAVI PRODUCTS



- Fire protection and firefighting vehicle certification EI60, EI70, EI90, EI120
- ISO 9001:2015 and TCVN 9366-1:2012 standard certification
- AMAVI's fire-resistant doors have been inspected and certified by the Fire Department, following the standards 9383, QCVN:06, and Decree 136 regarding firefighting vehicle regulations.
- Doors comply with the standard 9366-1:2012

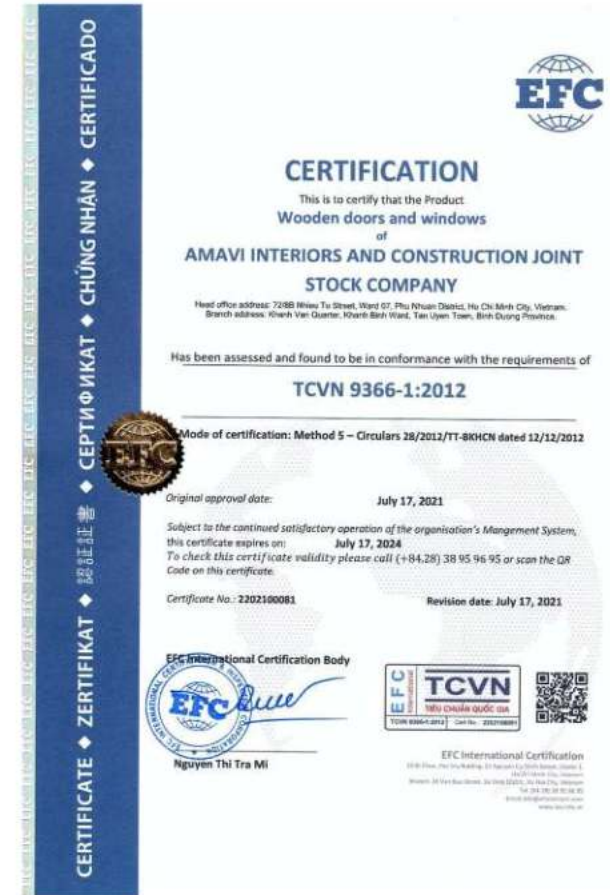
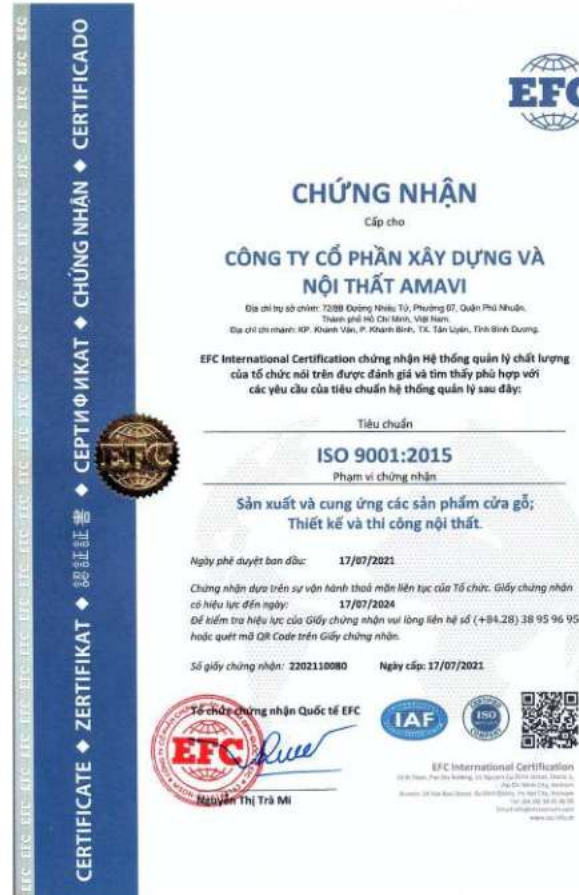
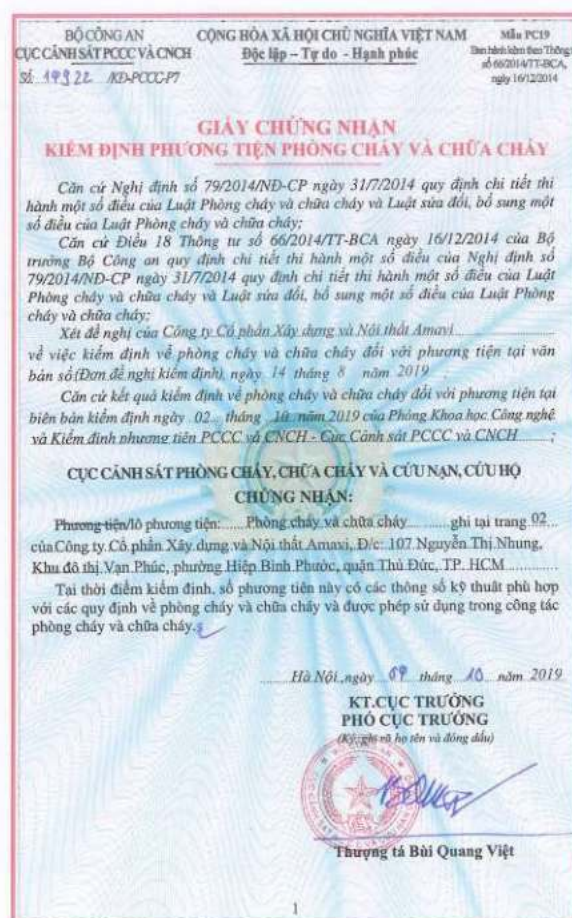
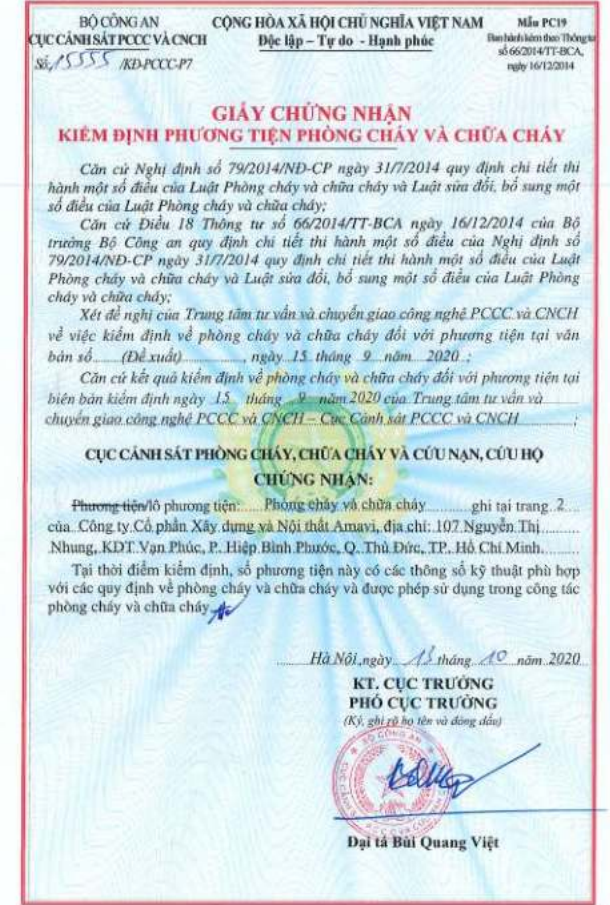
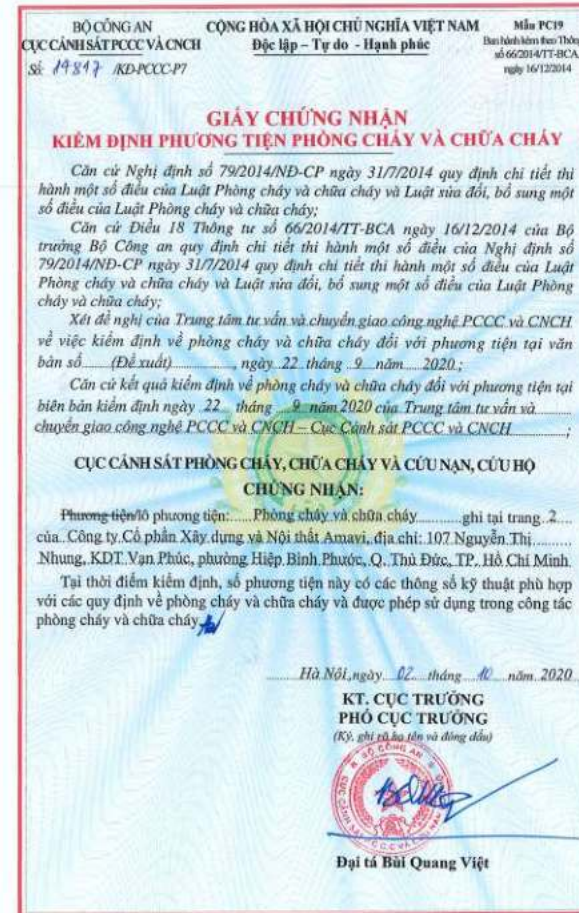

PRODUCTION CAPACITY

We are honored to manufacture and export complete furniture packages for the European and American markets, notably for renowned hotel chains such as Hilton, Marriott, Sheraton, Wyndham Timeshare, La Playa Golf, and many more.



WITH OVER 20 YEARS OF EXPERIENCE,

AMAVI is committed to using environmentally friendly and clean raw materials that are free from toxic substances and can be reused multiple times. The durability, lifespan, and aesthetic standards of our products are often higher than our stated specifications. NANO technology is applied to our wood products to provide fire resistance, water resistance, antibacterial properties, and odor elimination. We guarantee that our products are free from Formaldehyde and heavy metal content.



TYPICAL PROJECTS

Hyatt Royal Palms Resort	Wyndham Star Island
Marriott International W.Hotel	Wyndham Estancia - St George
Marriott Moxy hotel	Wyndham Glacier Canyon
Marriott Samoset	Wyndham Anaheim Standard & Pres
Marriott Harbourside	Wyndham Bass Lake
Marriott Residence Inn	Wyndham Birch Bay
Marriott Key Largo	Wyndham West Yellowstone
Marriott Atlanta	Hampton Inn Hemet
Marriott Nantasket Beach Resort	Renaissance Hotel
Hilton Embassy Suites AZ (Phonenix)	Sofitel Le Scribe Paris Opera
Hilton Austin	The Westine Kierland Resort
Hilton Ocean Tower	Frenchman's Reef Marriott St.Thomas
Hilton Embassy Waltham	La playa golf and beach resort
Hilton Best Western	Silverado Resort
Choice Hotel - Cambria Suites	Chattanooga Hotel



PRODUCTION CAPACITY

Scale: 22,000m²

Manpower: 600 workers

The production plant consists of 4 workshops with an area of 2.2 hectares, including production facilities, warehouses, and premises.

AMAVI
AMAVI DOOR

SKS
FURNITURE
INTERNATIONAL



WORKSHOP 01

Area: 7,000 m² | Function: Raw materials, refined finishing

Specialized machinery and equipment: meeting technical and quality requirements for interior furniture projects, constructions, and hotels



WORKSHOP 02

Function: - U/V Line, assembly and finishing of products
- Sample development

Production area: 5,000 m²



WORKSHOP 03

Function: Finishing, Quality Control, Packaging

Production area: 5,000 m²

Specialized machinery and equipment: Automated assembly lines that meet the technical requirements and quality standards for project furniture, construction, and hotel industry.



WORKSHOP 04

Function: Production of doors, kitchen cabinets

Production area: 3,000 m²

Specialized machinery and equipment: Meeting the technical requirements and quality standards with testing and production lines.





WESTINKIERLAND - MARRIOT HOTEL



WESTINKIERLAND- MARRIOT HOTEL



LA PLAYA & GOLF RESORT





WESTINKIERLAND- MARRIOT HOTEL

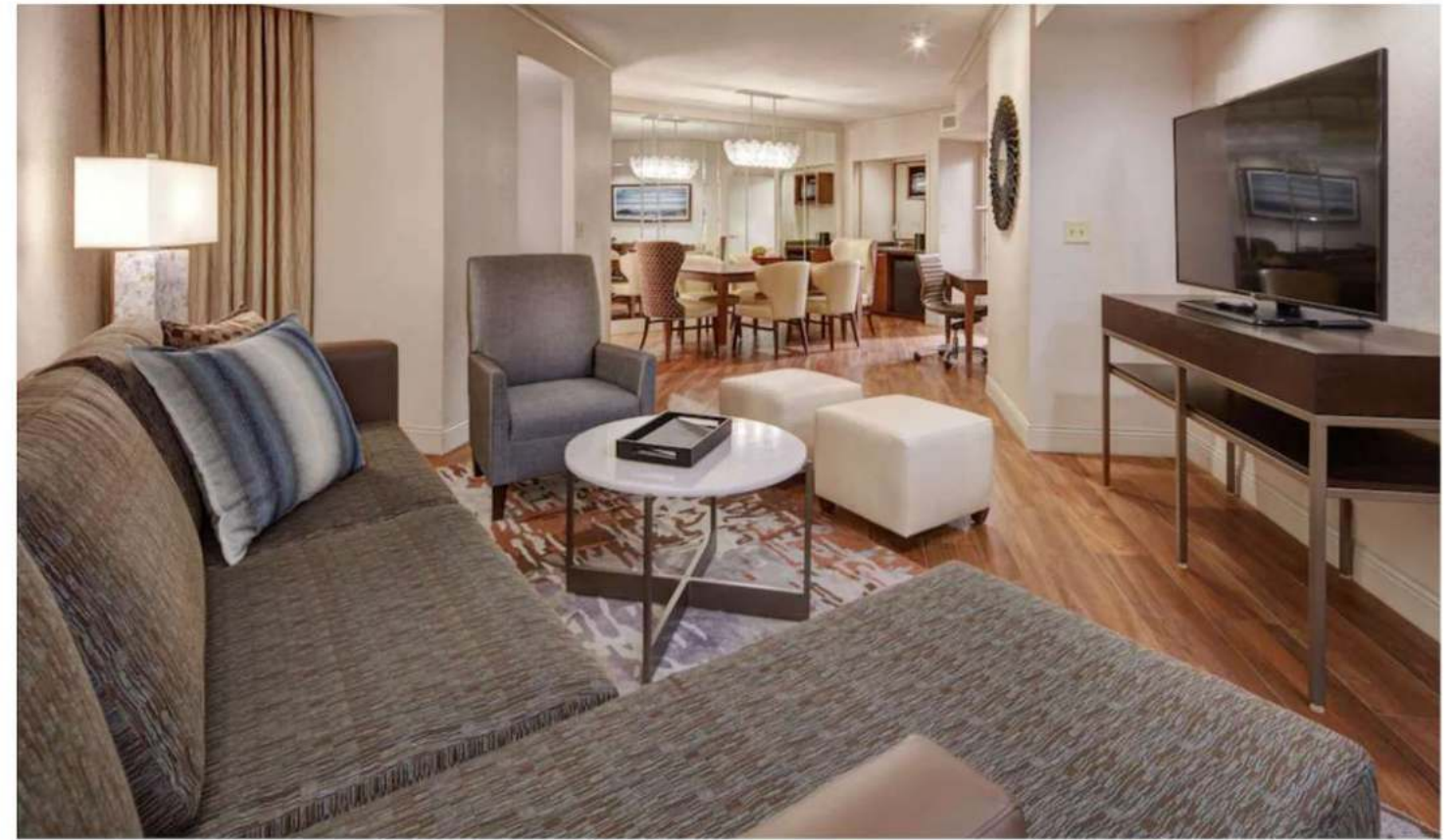

EMBASSY SUITES WALTHAM - HILTON HOTEL



AMAVI



ANTI-WARPING TREATMENT TECHNOLOGY

Premium natural wood doors are made from wood that has been thermally treated at high temperatures up to 230°C to eliminate nutrients on the wood surface and restore the water absorption function of the wood. This is the best way to remove moisture, enhance the wood's corrosion resistance properties, minimize cracking, deformation, and other related issues. Different carbonization processes are carried out based on the wood's moisture content in each region, meeting the specific needs of users in different areas.

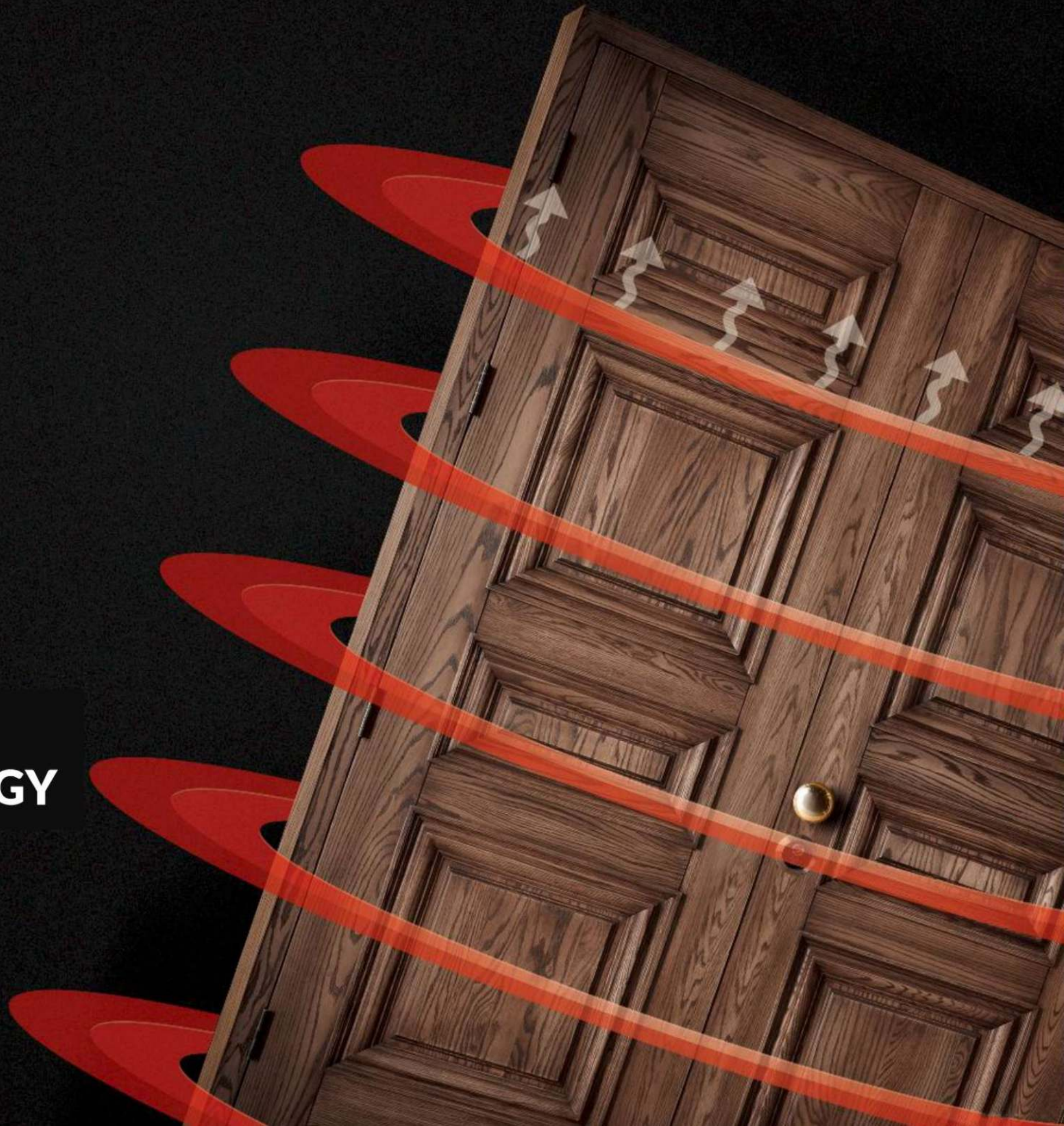

TYPICAL MANUFACTURING EQUIPMENT & MACHINERY

ASSET NAME	IMAGE	FUNCTIONALITY	QUANTITY
Automatic edge banding machine 9 functions PRO-800AH (Holztek)		Edge banding 200 doors/8 hours	2 pieces
CNC center and multi-axis saw machine WM-1625RS (Woodmaster).		CMC nesting machine, processing complex details	1 piece
Double-sided adhesive roller machine SMBL-482 (including infeed and outfeed conveyor)		Apply adhesive to 1000 sheets per day	1 piece
SMWM EDGE L EVA automatic edge cutting and trimming machine		LProducing L-shaped door thresholds: 3000 meters per 8 hours	1 piece
4-sided planer with 6-axis: SMVK 623D		Processing of groove hooks, 4-sided planing	1 piece

ASSET NAME	IMAGE	FUNCTIONALITY	QUANTITY
High-speed computerized panel saw HP330		Cutting 6,000 pieces per day	2 pieces
CNC 6-face drilling machine SKH-612		Drilling grooves for cabinet and wardrobe fittings	2 pieces
ZHX-MJ163 Undercut Saw Machine		Processing and sizing natural wood to a volume of 20m3 per 8 hours	1 piece
T-RP 135 Roller Press Machine		Fast-drying adhesive pressing, projects with urgent deadlines	1 piece
SM-18 crosscut sawing machine		Cutting rough wood: 10m3/8h	1 piece
Exhaust system, ducting, reservoir, and motor)		100HP fine dust treatment	1 system



AMIVI

**COMPLETED
PROJECT**

YOUR FURNITURE SOLUTION

WEST GATE PARK APARTMENTS
BINH CHANH, HO CHI MINH CITY

SUPPLYING FURNITURES
FOR 1222 APARTMENTS



MASTERI OCEAN PARK APARTMENTS
GIA LAM, HANOI

SUPPLYING 16,103
WOODEN DOORS & FIRE DOORS



KING CROWN APARTMENTS
THU DUC, HO CHI MINH CITY

SUPPLY AND INSTALLATION OF
WOODEN DOORS AND FIRE-
RESISTANT DOORS



EMPIRE CITY THU THIEM
HO CHI MINH CITY

FIRE-RATED DOORS INSTALLATION;
LOBBY CONSTRUCTION



THE SONG
VUNG TAU CITY

LOBBY & INTERIOR CONSTRUCTION



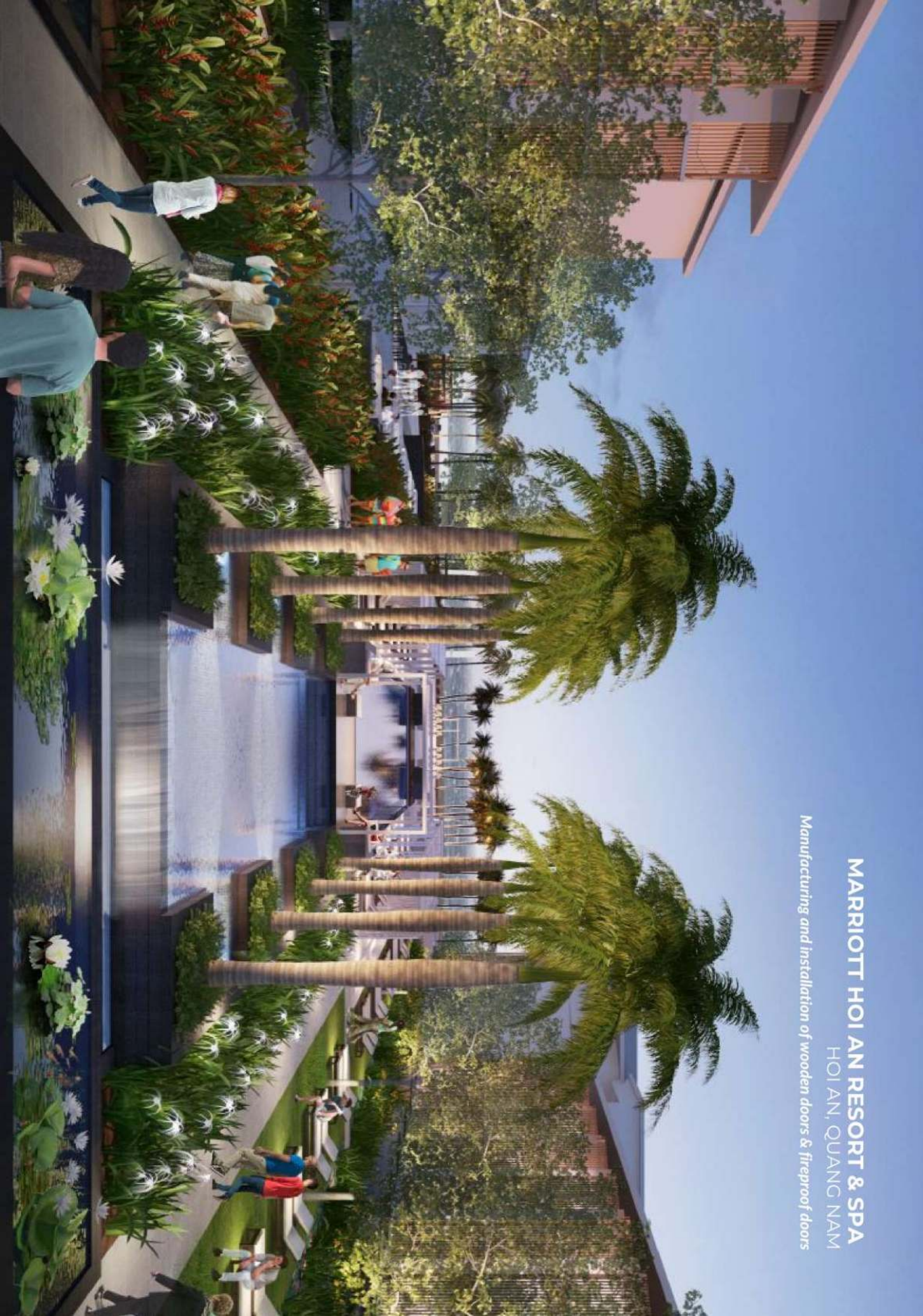

MARRIOTT HOI AN RESORT & SPA
HOI AN, QUANG NAM
Manufacturing and installation of wooden doors & fireproof doors

MASTERI GRAND PARK APARTMENT
DISTRICT 9, HO CHI MINH CITY

SUPPLYING 13,028
WOODEN DOORS & FIRE DOORS



MASTERI WEST HEIGHTS APARTMENT
NAM TU LIEM, HANOI

SUPPLY 14,367
WOODEN DOORS & FIRE DOORS





CHARM RESORT
LONG HAI

INSTALLATION OF INTERIOR
FURNITURE & FIRE DOORS



CMC CREATIVE SPACE
DISTRICT 7, HCMC

FIRE-RESISTANT DOOR
INSTALLATION



SS
ARCHI



THE EMERALD GOLF VIEW
BINH DUONG CITY

LOBBY CONSTRUCTION



ASIANA CAPELLA APARTMENT
HO CHI MINH CITY

PRODUCTION AND INSTALLATION
FIRE-RATED DOORS





C.P HEADQUARTER
DONG NAI CITY

PRODUCTION AND INSTALLATION
OF WOODEN DOORS



NORTH PARK CONDOMINIUM
CAMPUCHIA 2019

The project is one of the royal luxury apartments spread over 13 hectares in Sensok Cambodia. North Park Apartment also owns a high-class fireproof door system provided by AMAVI to ensure the safety of families, as well as visitors when staying here.



LUXURY APARTMENT TUYEN SON
DA NANG CITY

INTERIOR CONSTRUCTION



PHENIKAA UNIVERSITY
HA DONG, HANOI

PRODUCTION AND INSTALLATION
FIRE-RATED DOORS



ECO PARK APARTMENTS
HUNG YEN

PRODUCTION AND INSTALLATION
FIRE-RATED DOORS



**PHUC DONG HOPE
RESIDENCE HANOI**

INSTALLATION OF FIRE-RESISTANT
DOORS AND ROOM DOORS



2500 KENTON NODE APARTMENTS
DISTRICT 7, HO CHI MINH CITY

INTERIOR CONSTRUCTION

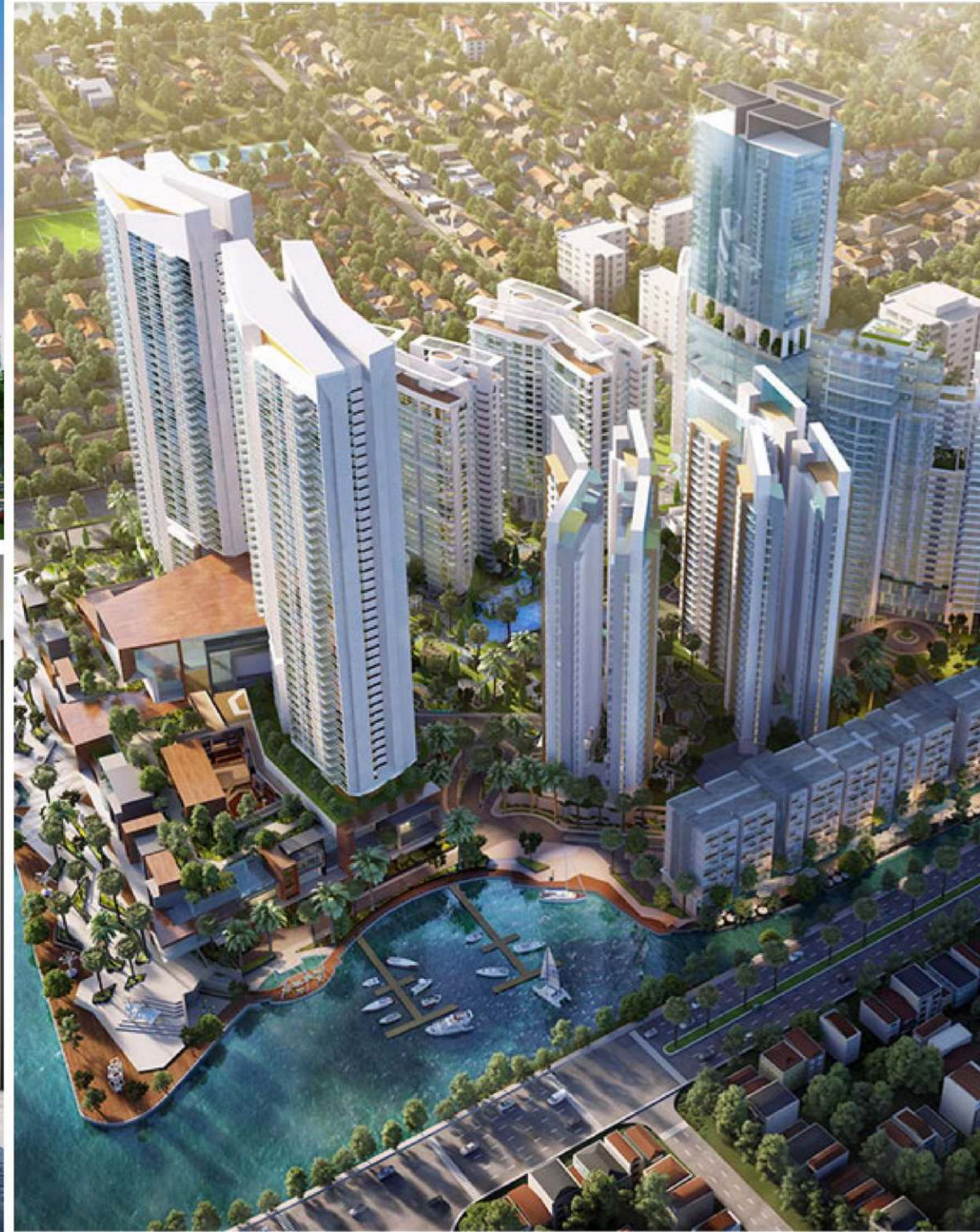

ARIA HOTEL & RESORT
DA NANG CITY

INTERIOR CONSTRUCTION



X2 HOI AN RESORT & RESIDENCES

INTERIOR CONSTRUCTION
FOR 45 RESORT UNITS

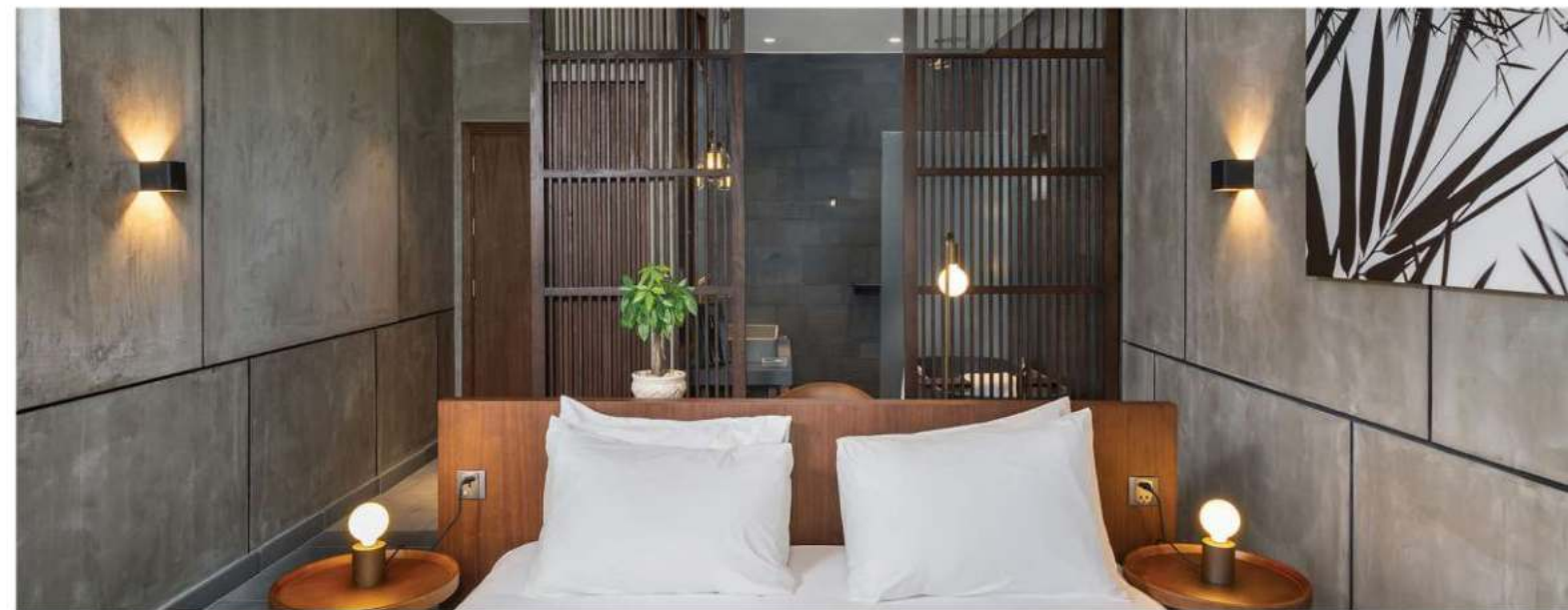
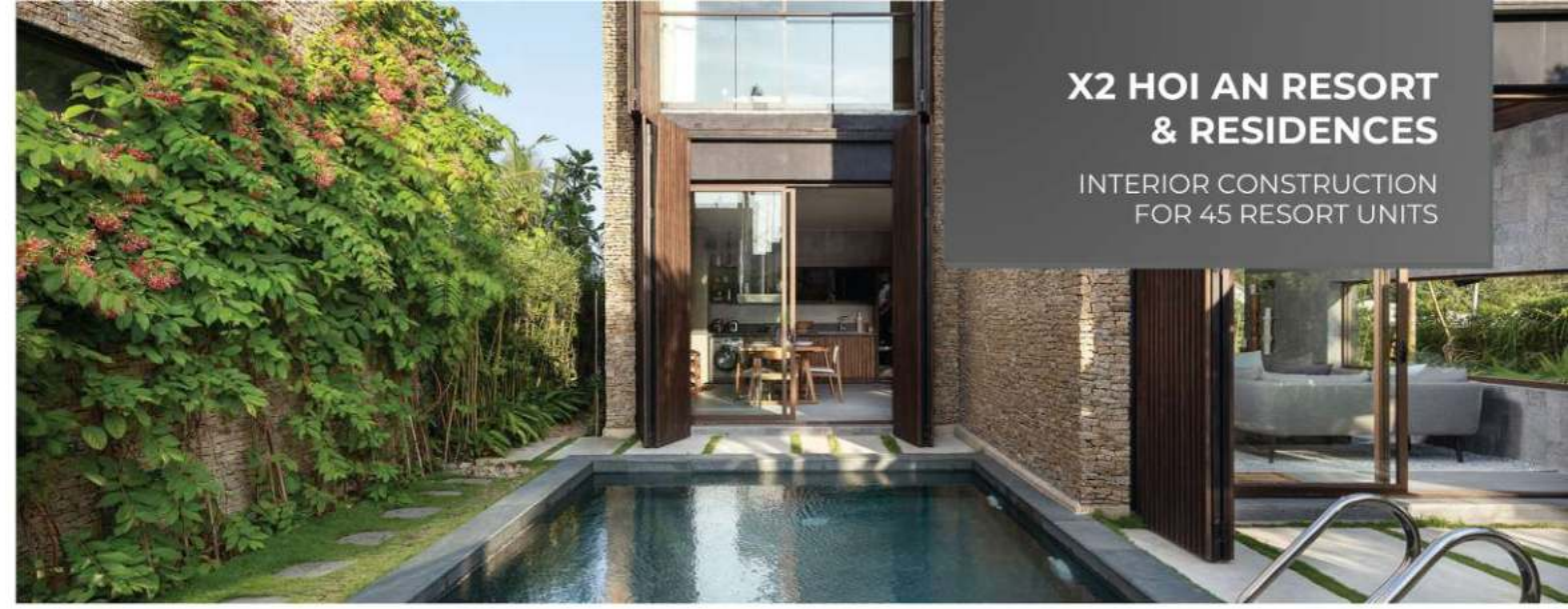

PRIVATE VILLA
HO CHI MINH CITY
FULL PACKAGE CONSTRUCTION



BAO LOC RESORT VILLA, LAM DONG
FULL PACKAGE CONSTRUCTION





TROPICANA OFFICE
HO CHI MINH CITY

FULL PACKAGE CONSTRUCTION

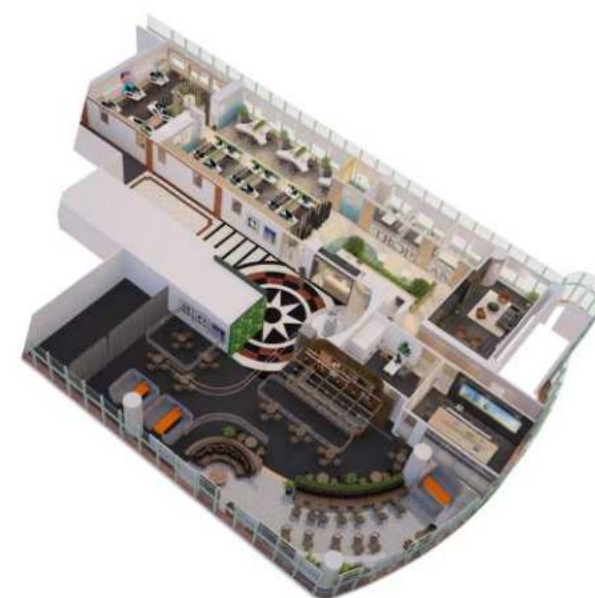
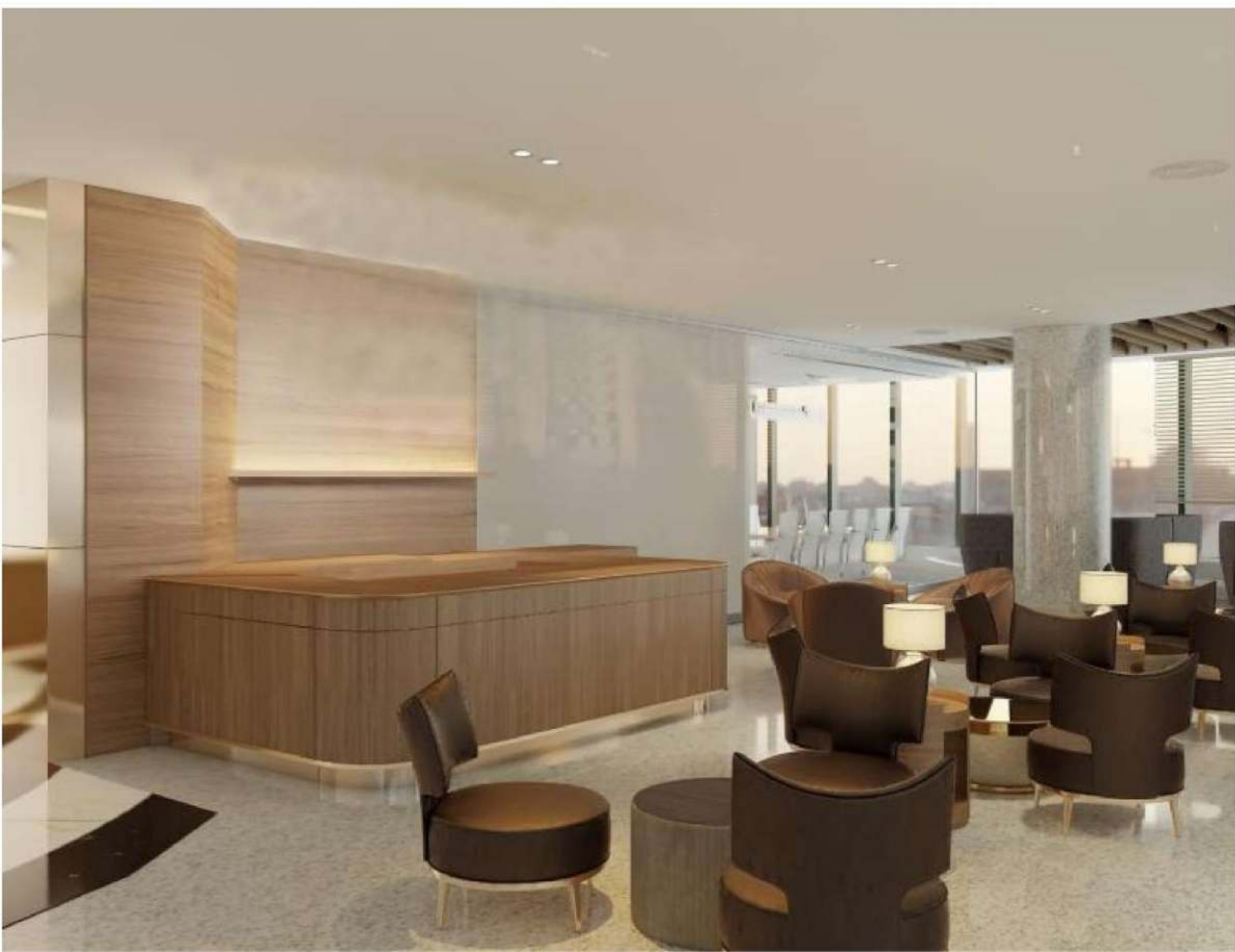

THE WEDDING BOOK
DISTRICT 10, HO CHI MINH CITY

INSTALLATION OF FURNITURE
AND FIXTURES

TOYOTA SHOWROOM
THU DUC CITY
DESIGN AND CONSTRUCTION





TOYOTA SHOWROOM OFFICE
THU DUC CITY

FULL PACKAGE CONSTRUCTION





CONSULTING OFFICE
HO CHI MINH CITY



VIDIRECT OFFICE
LO DUC, HA NOI



VIDIRECT OFFICE
VAN CAO, HA NOI

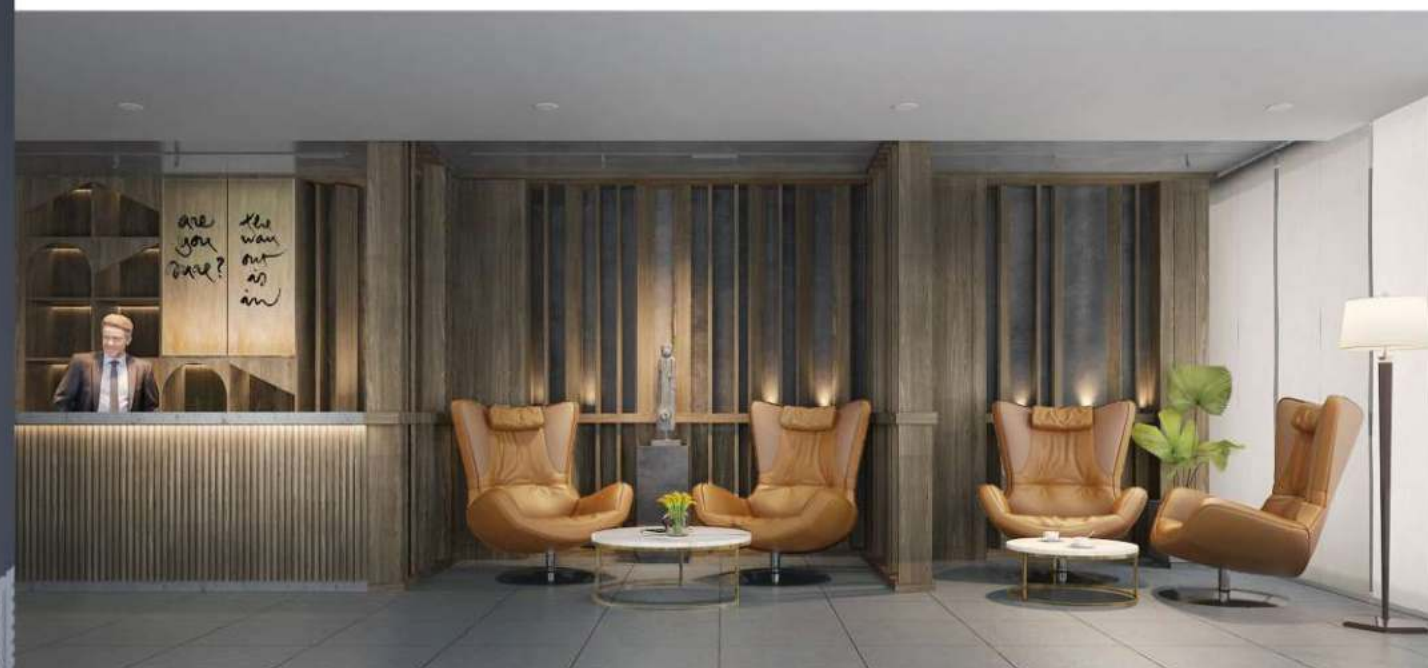

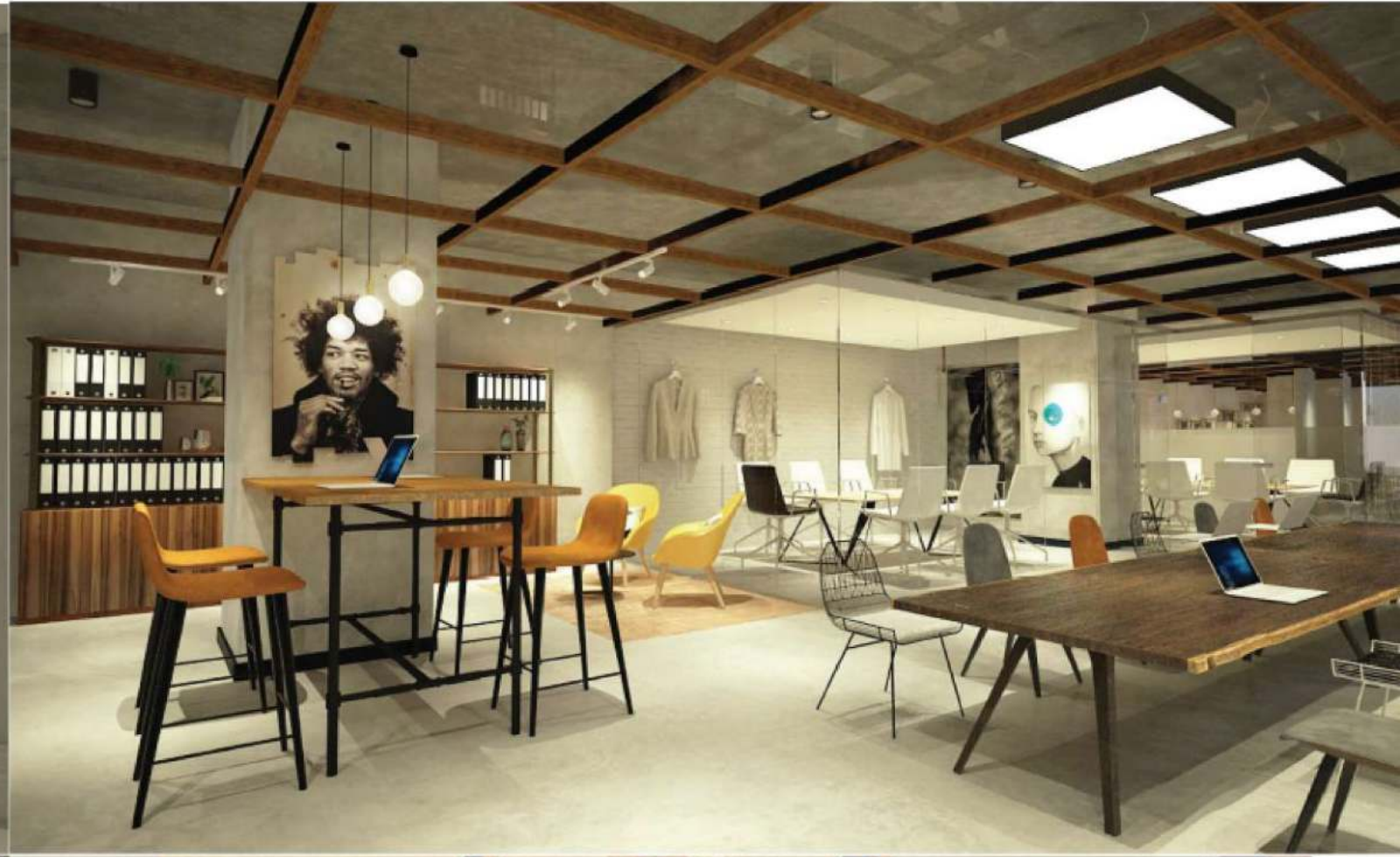

**PROVINCIAL OFFICE
KIEN GIANG**

FULL PACKAGE CONSTRUCTION



**WINE PLAZA
BY TM GROUP**

DESIGN AND CONSTRUCTION

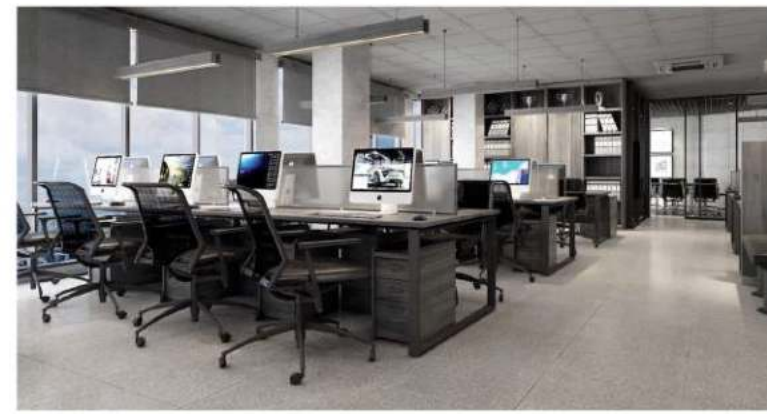

**TROPICANA COFFEE &
LOUNGE HO CHI MINH**

DESIGN AND CONSTRUCTION



NAM PHUONG LAU
RESTAURANT, DISTRICT 1

FULL PACKAGE CONSTRUCTION

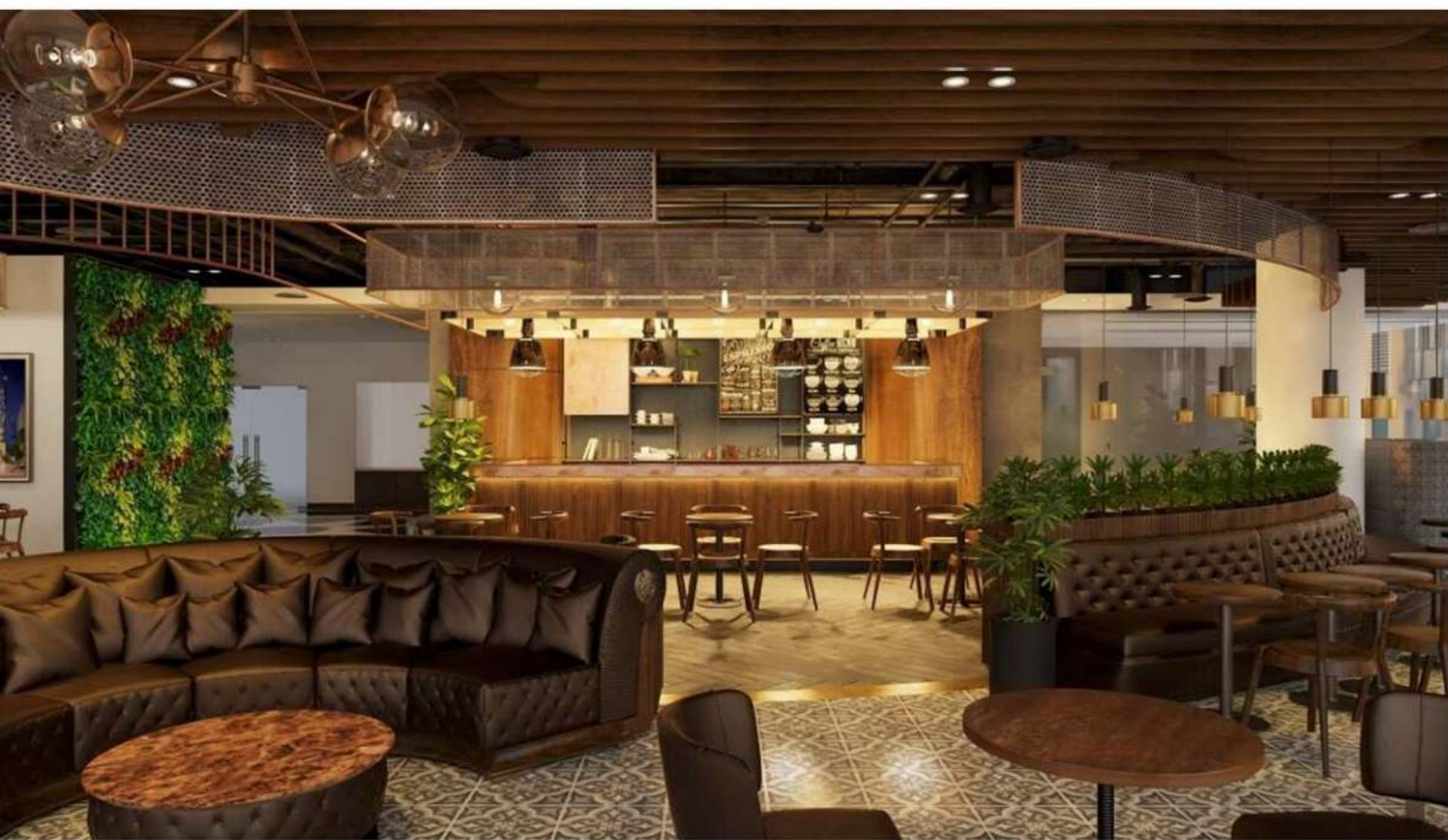

IRON STEAK RESTAURANT
HO CHI MINH CITY
FULL PACKAGE CONSTRUCTION



PARTNER RESTAURANT
DISTRICT 2, HO CHI MINH CITY
INTERIOR CONSTRUCTION



10 DE RESTAURANT
BA RIA, VUNG TAU
FULL PACKAGE CONSTRUCTION



PHUC LONG TEA & COFFEE
OVER 25 BRANCHES
FULL PACKAGE CONSTRUCTION

